

407 - 8495 JELlicoe STREET
833 SQFT

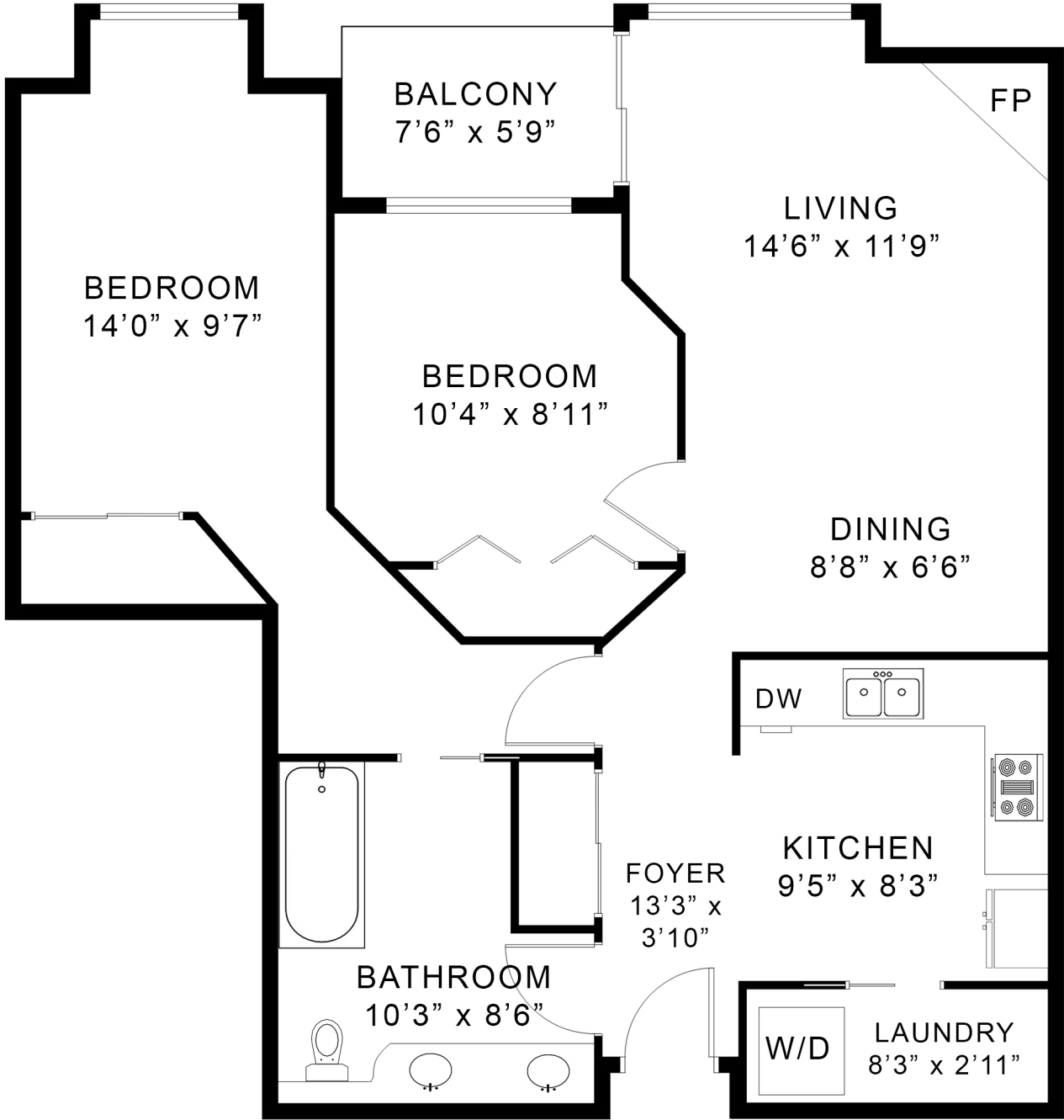

Robin McInnis
604.808.9661
robinmcinnis@shaw.ca

REAL ESTATE MARKETING BY BARN OWL PHOTOGRAPHY
The floor plan illustration shown is an approximation of existing structures & features & is provided for convenience and marketing purposes only with the permission of the seller. This was not drawn by a professional architect & cannot be a substitute for architectural drawings. All measurements are approximate & not guaranteed to be exact or to scale. Buyer should confirm measurements using their own sources prior to purchasing or writing an offer to purchase. Not for use with appraisal/assessment.